

Rising to the Challenge

YOS strategically adapts to meet the needs of Chicago's at-risk youth

One bad choice can change the path of a life forever. That's why Youth Outreach Services (YOS) is so passionate about the services and programs we offer our clients and their families. Everything we do is focused on enabling youth to have brighter futures by making good decisions now, even in the face of major challenges like drugs, violence, gangs, homelessness, and mental illness.

The same is true for how YOS approaches the strategic management of our resources. In fiscal year '17, YOS continued to build a better future for the organization while dealing with funding challenges for contracted services from the state of Illinois. Helping at-risk youth in Chicago to reach their potential is too important to let a few roadblocks stand in the way.

By carefully controlling our reserves and funds, YOS stayed focused on our mission. We were able to maintain and expand services to address existing and emerging issues, while preparing for strategic growth in the future.



KEY ACHIEVEMENTS RESULT IN GROWTH

Sustained much needed services

YOS stayed invested in keeping core services available at our offices, in families' homes, and at schools, so clients were not left without a safety net.

Advanced our partnership with the Illinois Department of Juvenile Justice (DJJ)

By building off of our past successes with Aftercare, our Day Reporting Program, and intensive counseling services, our new endeavor with DJJ provides substance abuse counseling at four Illinois Youth Centers. YOS was able to quickly step in, transition staff from the previous vendor, and continue the required treatment services without interruption.

Led an expansion of the geographic scope of services

Grew our Comprehensive Community Based Youth Services (CCBYS) followed by a partnership with Lyons Township Mental Health Commission, resulting in an expansion of our health prevention services in fiscal year '18.

Built a Multi-Systemic Therapy Program for Problem Sexual Behavior (MST-PSB)

The program provides services for youth 12-15 years of age who have engaged in problem sexual behaviors. It helps victims, offenders, and families to heal, strengthen, and prevent any further harm. YOS works closely with the courts, DCFS and Children's Advocacy Centers.

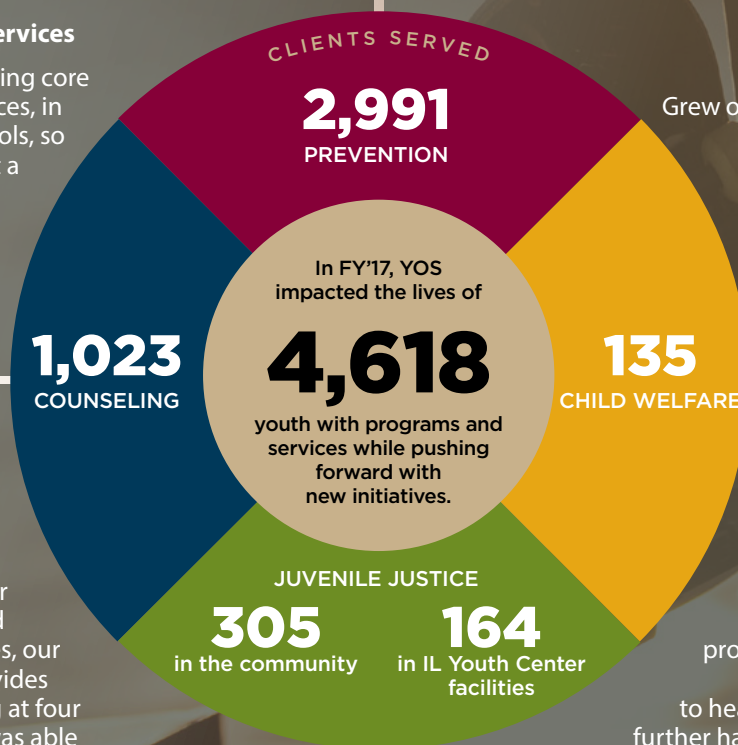

Team Effort

Even during challenging times, it's the people who are passionate about what YOS does that keeps us moving forward. In fiscal year '17 we were especially appreciative of our dedicated staff, community partners, volunteers, board of directors, and donors who stayed the course because they care so deeply about our clients.

JUVENILE JUSTICE COLLABORATIVE

"Offering care coordination, TASC values YOS's compassionate services at the heart of this work. YOS empowers youth and their families through holistic interventions, equipping them with the necessary tools to change their lives and positively impact their communities."

– Yolanda Burgess, Care Coordinator from TASC

YOS

TASC (Treatment Alternatives for Safe Communities)

Strengthening Chicago's Youth (SCY)

Cook County Juvenile Probation

With a goal to disrupt youth violence and engage with the juvenile justice system, YOS is a member of the Juvenile Justice Collaborative, a network of providers who partner as a team to address the behavioral and emotional health needs of referred youth in the Cook County juvenile justice system.

The synergy between YOS's Austin office counseling team and Bellwood Transitional Living Program (TLP) is an example of incredible teamwork. There's a sense of everyone working together, operating like a family unit to build a culture of trust. Staff have strong relationships with clients, as well as each other, which fosters feelings of security, dependability, and accountability.

YOS Austin Office Counseling Team

YOS Bellwood TLP

"You can't pay people to care. Caring is a lifestyle. The staff at YOS see the kids as people first, and that makes all the difference."

– Mario Hardiman, House Manager of the YOS Bellwood TLP

AUSTIN COUNSELING SERVICES, BELLWOOD TLP

TRANSITIONAL LIVING PROGRAM FOR HOMELESS YOUTH

"Both programs are staying united on the delivery of services to ensure our clients are receiving the services, care and attention they need."

– Aga Wysocka, YOS Program Manager

YOS Homeless Youth Program

YOS Transitional Living Program (TLP)

YOS teams and departments work together to ensure the best delivery of services to clients. A collaboration between the Homeless Youth Program and the Transitional Living Program ensured that our clients, who were homeless and had nowhere else to turn, were offered a place to live. Working together, the programs have unified services and fostered new channels of communication.

FY'17 Financials

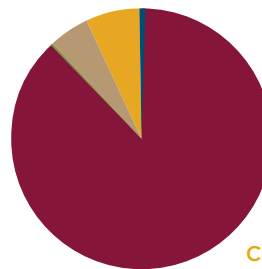

OPERATING REVENUE

Contract & Grants	\$5,429,757	88.1%
Noncontract Revenue	\$11,574	.2%
United Way	\$1,624	.02%
Contributions & Donations	\$424,021	6.9%
Other	\$293,557	4.7%
Total Revenue	\$6,160,533	

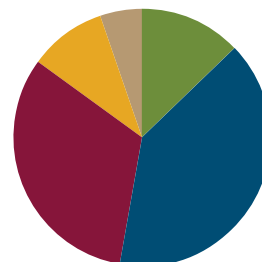

OPERATING EXPENSES

Child Welfare	\$1,992,878	40.2%
Counseling	\$1,600,691	32.3%
Juvenile Justice	\$627,741	12.6%
Prevention	\$483,656	9.8%
Other	\$248,245	5.1%
Total Direct Program Expense	\$4,953,211	

FY'17 Donors

Individual Donors

Joseph Antonacci
 Kyle Ashlee
 Christen Barua
 Jeff Bensch
 Peter Bensingler
 Laura Berndt
 Mark and
 Kathleen Bishop
 Mark and
 Sandra Blakemore
 Cecilia Bocchino
 Todd Boskey
 Jeff Brubaker
 Jonathan Buuck
 N. Byrne
 Brian Callahan
 Maris Callahan
 Claudia Camarena
 Katie Carrico
 Julia and Lonzia Casteel
 Ronald and Adrian Mary
 Charniak
 Gail Colvin
 Tom Considine
 Amanda Cox
 Robert O. Delaney
 Eugene and
 Mary Rita Di Monte
 Linda Diamond Shapiro
 Holly and
 Michael Diederich
 Michael DiFranco
 Bernie Donaldson
 Ted Dowd
 Richard Duncan
 Donna Dunning
 Jodi Dykstra
 Tamika Eatman
 Steven Edwards
 Emily Engel
 Claudia Etienne
 Kathleen Fauth
 Rachel Fauth
 Vanessa Ferri
 Mary Field
 Paul and Leslie Fivelson
 Zenia Forowycz
 Suzanne Fraker
 Danielle Francisco
 Michele Francisco
 Julie Fregetto
 Kelly Fullan
 Patricia Galien
 Colleen Gallagher
 Hayley Gallagher Katz
 David Geerdes
 Douglas Geiger
 Richard Gilbert
 Marin Gjaja
 Steven Glass
 Antoinette Golden
 Kristin Gonnella
 Jocelyn Gougisha
 Jeffrey Goumas
 Kathleen A. Graffam
 Raechal Green
 Mark Grohe
 Mark and Kelly Ann Guira
 Kathleen Halick
 Julia Hamel
 Judith Hamill Jaconetty
 Charles Harden
 Katie Harkrader
 Michael Harkrader
 Hannah Hellebush
 Ron and Kathleen Henrichs
 Meredith Herdes
 Robert and Barbara Hess
 Tim and Kathy Hess
 Michael Hessling
 Ronald and Janice Hoffman
 Shannon Holmes
 John Hopkins
 Emrys and Karen Ingersoll
 Sara Jablow
 Eliza Jacobs-Brichford
 Maize Jacobs-Brichford
 Angela Janovici

Kate Johnson
 Keith Johnson
 Scott Kay
 Sarah Kellogg
 Robert Kelly
 Nancy Kintzel
 Phyllis R. Kopriva
 Lauren Kostner
 Cassandra and
 Nicholas Krcmar
 Anna Kretz
 Charles Krugel
 Todd R. Kurisu
 James Lacy
 Mark Lambert
 Ilona Lebryk
 Laurence Leive
 Jeffrey Leland
 Joseph Leleniewski
 Kim LePre
 Erin Leuschel
 Beth and Bill Levin
 Timothy Levitsky
 Dana Levy
 Gustav Levy
 Joe Levy
 Michael and Judy Levy
 Stephanie and Zach Levy
 Jesse Lex
 KC Liebert
 Shan Lin
 Jeff Luptak
 Mary Luptak
 Kaitlin Lyngaas
 Sophia Madana
 Rick Madock
 Brian Maj
 Beverly Elaine Malone
 Robert Marovich
 Chavon Martin
 Allison Martone
 David Matthews
 Colleen Mayans
 Jessica Mayans
 Judith Mayzel
 Jesse McClain
 Paula McCracken
 Julian Medrano
 Marvin and Gail Menconi
 Michelle Menconi
 Bradley Messervey
 Anita Mettill
 Amanda Mettill
 Lauren Mikler
 Karen Miller
 Russell and Lindsay Monco
 Lucy Mora
 Aaron Newton
 Jillian Nichols
 Lauren Nolan
 Heather Nornes
 Jamie Noto
 Ryan O'Connell
 Jennifer Offen
 Jowita Opiola
 Jason Osequeda
 Nicole Osequeda
 Ruth Parciak
 Ronda Pelkey
 Craig Petruscha
 Cheryl Philip
 Daniel and Rhoda Pierce
 Laura Putman
 Ivan and Norma Ramos
 Phil Raskin
 Matthew Renzi
 Lisa Rietmann
 Will Rogers
 Craig and Jessica Root
 Elizabeth Rosa
 Donald Rubin
 Lee Rusch
 Kevin Saedi
 David Sajn
 Lauren Sandherr
 Neil Schneider
 Linda and Steve Schneider
 Richard and Paula Shopiro
 Steve and
 Barb Krech Sickler

Shari Silver
 Deb and Rich Sims
 Susan Skibell
 Mary Slykas
 Gary H. Smith
 Johanna Spellman
 John Spellman
 Deborah Ann Spence
 Jess Sprung
 Jesse Spungin
 Nicole Stadelman
 Thomas Stansell
 Frank Stark
 Karl J. Stark
 Robin Stark
 Andrew Steele
 Jill Stevenson
 Amy Stewart
 Michael A. Sulin
 Robert and Kathryn Sulin
 Marilyn Sullivan
 Silvia Talavera
 Rick and Geri Tauber
 William Taylor
 Zach Taylor
 Joseph Touns
 Tara Trago
 Sandra Tsung
 Marc Uible
 David Vale
 Kim VanDerLinden
 Alice J. Velasquez
 Renato and
 Jeanne Velasquez
 Rick and Kristin Velasquez
 Ashley Velchek
 Laurence Velchek
 Joe and Allison Villinski
 Amelia Vojt
 Katherine Vucelic
 Colleen Walsh
 Herbert Williams
 Rev. Dr. James and
 Mrs. Kathleen Wind
 Lauren Wind
 Rachel Wind and
 Matt Holmes
 Michaelene Winn

Corporate Donors

Alper Services LLC
 AmazonSmile Foundation
 Anovia Payments
 AT&T Corporate Employee
 Giving Programs
 (YourCause)
 Avondale Consulting LLC
 Burns and McDonnell
 Classy, Inc.
 ConAgra Foods Foundation
 Contract Installations LLC
 Eventbrite
 Feeding Mouths Filling
 Minds
 GE Capital Industrial
 Finance
 Henricksen & Company, Inc
 Industrial Patrol Service
 Corp.
 Jackson Lewis, LLP
 Kingston Mines
 Latham & Watkins LLP
 Netrix, LLC
 Network for Good
 Pinot's Palette Logan
 Square
 Precision Research
 PricewaterhouseCoopers
 LLP
 Primary Energy Recycling
 Holdings
 Quattro FPO Solutions
 Redwood Toxicology
 Rubin & Associates LLC
 Sportsman's Club
 Takeda Pharmaceuticals
 U.S.A., Inc.
 The Charitable Giving Card
 Program of the
 Community Foundation of
 Middle TN
 Truist

United Way of Greater
 Philadelphia and
 Southern New Jersey
 Verde Wellness & Massage
 William Harris Investors, Inc.
 Wines for Humanity
 YourCause, LLC Trustee for
 PricewaterhouseCoopers
 LLP

Foundation Donors

The Chicago Community
 Trust
 City Markets Inc
 Greater Horizons:
 Dr. Craig A. and
 Linda S. Stevenson
 Charitable Fund
 Goodcity NFP
 Illinois Tool Works
 Foundation
 Oak Park-River Forest
 Community Foundation
 One Summer Chicago Plus
 Robert R. McCormick
 Foundation
 The Arthur J. Gallagher
 Foundation
 The Benevity Community
 Impact Fund
 The Blowitz-Ridgeway
 Foundation
 The Gregg Elstien
 Charitable Fund
 United Way of Metropolitan
 Chicago
 United Way of Northwest
 Louisiana
 Westlake Health
 Foundation

In-Kind Support

Adler Planetarium
 Adopt a Kid, Inc.
 Elizabeth Allen
 Kaaren Anderson
 Ashland Addison Florist Co.
 Avondale Consulting LLC
 Bloom Yoga Studio
 Bob's Cares
 Boka Restaurant Group
 Todd Boskey
 Brookfield Zoo
 Lilianne Calfee
 Maris Callahan
 CDW
 Chicago Architecture
 Foundation
 Chicago Automobile Trade
 Association
 Chicago Bulls
 Chicago Cubs
 Chicago Design Museum
 Chicago Fire Foundation
 Chicago History Museum
 Chicago Pizza Tours
 Chicago Shakespeare
 Theater
 Chicago White Sox
 Chill Chicago
 ComedySportz Chicago
 Communities That Care
 CorePower Yoga
 Court Theatre
 Crave Cuisine
 Tony Deszcz
 Bernie Donaldson
 DuSable Museum of African
 American History
 Eagle's Wings
 Fabio Viviani
 Casey Finn
 FitzGerald Associates
 Architects
 Framework
 Communications
 Julie Fregetto
 Douglas Geiger
 Gene & Georgetti
 Georgantas Claims
 Henricksen & Company, Inc
 Rob Hogan
 Ignite Glass

Ill Forks Steakhouse
 Illinois Mentoring
 Partnership
 Impact Networking
 Intuit: The Center for
 Intuitive and Outsider Art
 Julie Kaplan
 Janice Katz
 Robert Kelly
 Jessica Kies
 Kingston Mines
 Kohl Children's Museum
 Phyllis R. Kopriva
 Kozy's Cyclery
 Latham & Watkins LLP
 Lettuce Entertain You
 Restaurant
 Joe Levy
 Lillstreet Art Center
 Logan Theater
 Lou Malnati's
 Loyola University Chicago
 Athletics
 Lucky Strike
 Lynfred Winery
 Brian Maj
 Malnati Organization, Inc.
 Nancy Manisco
 Marriott O'Hare
 McCormick Bridgehouse
 and Chicago River
 Museum
 McDonald's
 Michelle Menconi
 Tony and Gail Molinaro
 Russell and Lindsay Monco
 Museum of
 Contemporary Art
 Museum of Contemporary
 Photography Columbia
 College Chicago
 Museum of Science and
 Industry Chicago
 Navy Pier
 Niles North High School
 Nookies
 Oak Park River Forest Food
 Pantry - Surplus Project
 Panera Bread
 PaperDoll Time
 Pastoral Artisan Cheese,
 Bread & Wine
 Joanne Payne
 Pinot's Palette Logan
 Square
 Rebecca Polihronis
 Potbelly Sandwich Shop
 Juliana Providenza
 Jenny Pruiim
 Reno
 Noel Reyes
 Rhine Hall
 Rhyme or Reason
 Stacy Roberts
 Craig and Jessica Root
 Donald Rubin
 Rubin & Associates LLC
 David Sajn
 Shedd Aquarium
 Skydeck
 Karen Smith
 Sprinkles Cupcakes
 Starbucks
 Jill Stevenson
 Silvia Talavera
 Thankful Paul
 The Field Museum
 The Home Depot
 The Kids' Table
 The Second City
 Top Golf
 Traveling Vineyard
 Tuesday Morning
 Turin Bicycle Chicago
 Laurence Velchek
 Verde Wellness & Massage
 WarWick Allerton Hotel
 Rev. Dr. James and Mrs.
 Kathleen Wind
 Wines for Humanity
 Writer's Theater
 Yoga For All Beings

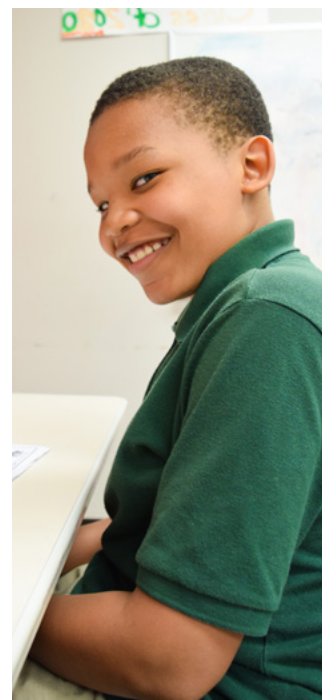



Administrative Office
2411 W. Congress Pkwy.
Chicago, Illinois 60612
773.777.7112

yos.org

Committed to caring. Inspiring change.

YOS HONORS
action

A Celebration of Programs,
Policy and Partners

JOIN US AT OUR 2018 SPRING BENEFIT
one.bidpal.net/yoshonorsaction

Looking Forward

After two years without a state budget, the Illinois General Assembly put a budget in place for fiscal year '18. YOS was well-positioned to move as quickly as possible to meet youths' needs, regaining and surpassing the level of services prior to this disruption. For example, YOS is now:



Returning to a fully operational Homeless Youth program, in which we are hiring, training and dispatching more counselors to be able to better respond to 50% more clients and families.



Responding to the violence in our communities and schools, YOS offers trauma-informed counseling, crisis intervention and prevention services. We are hiring 40+ counselors and serving more school settings than ever before.



Developing a long-term 3 to 5-year Strategic Plan for the agency, offering a blueprint for how YOS intends to shift and refocus our efforts to best serve the needs of the community.

